

Data File: C:\EZ

Data\Peptidsynthese\Result\2023\KW07\230213_HL.seq.rslt\230213_xw10.1_rein_pos2_ProteoC12_90A_HL.dat

Method: C:\EZ Data\Peptidsynthese\Method\Christina\DAD +

FL\20_70_40min_1,0ml_40Grad_Pos2_TAMRA.met

Acquired: 2/13/2023 9:25:02 AM (GMT +01:00)

Printed: 2/14/2023 1:30:50 PM (GMT +01:00)

Sample ID: 230213_xw10.1_rein_pos2_ProteoC12_90A_HL

Volume: 10 µl

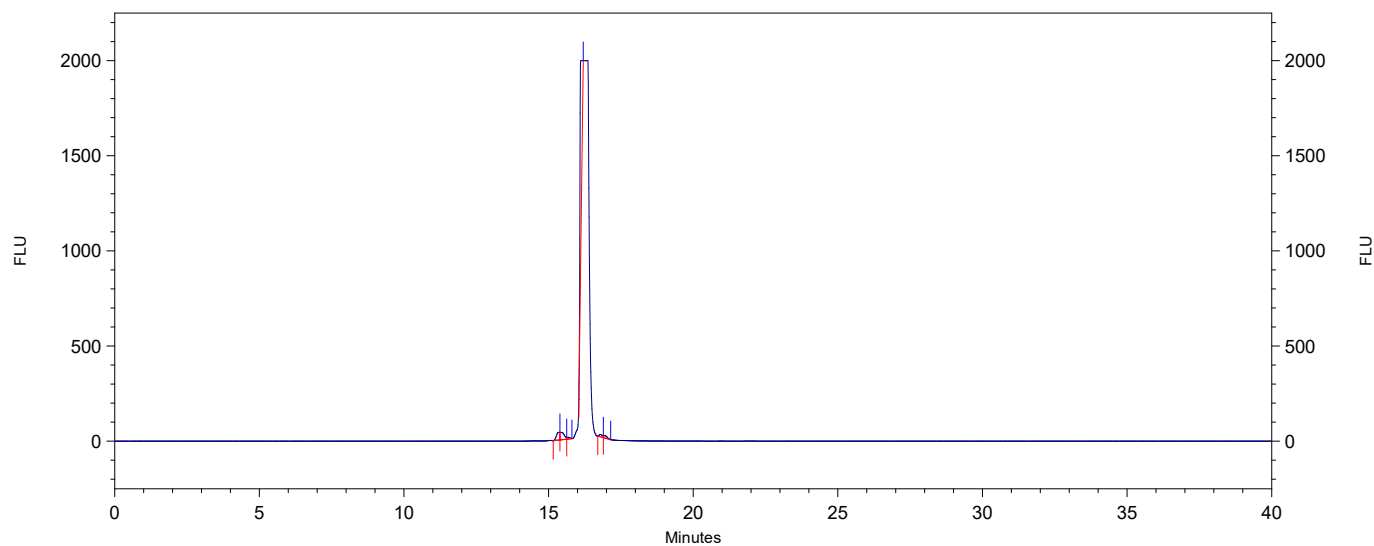
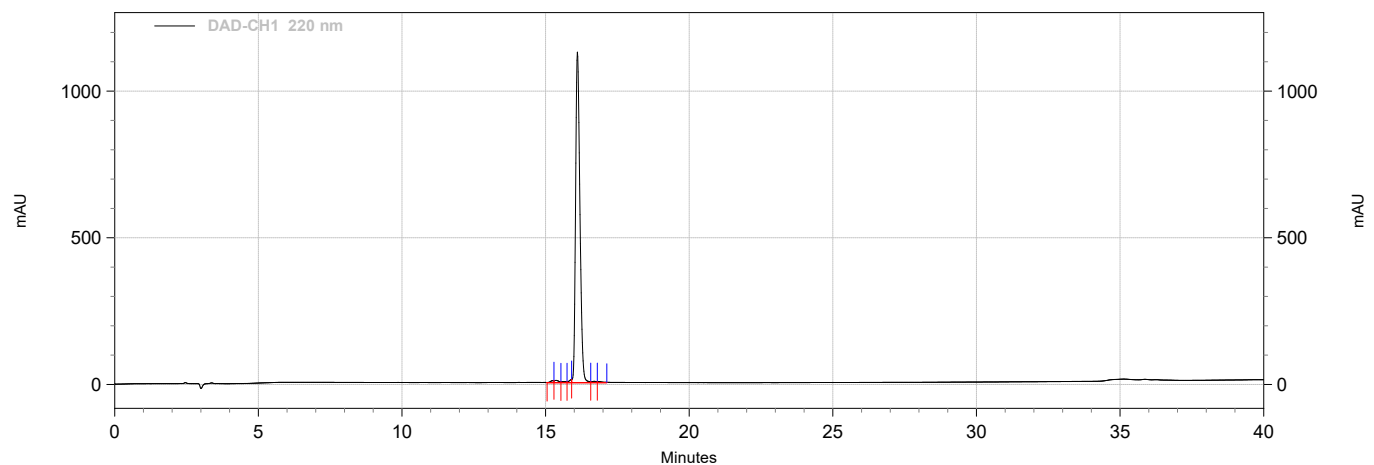
**DAD-CH1 220 nm Results**

Retention Time	Area Percent
15.253	0.432
15.373	0.663
15.653	0.315
15.907	0.490

16.107
16.693
16.853

97.372
0.405
0.323

Totals	100.000
--------	---------

FL Results

Retention Time	Area Percent
15.353	5.693
15.447	6.755
15.680	1.080
16.200	82.762
16.793	1.814
16.947	1.895

Totals	100.000
--------	---------